

SANDCREEK PONDEROSA SUBDIVISION

FREMONT COUNTY, IDAHO

LOCATED IN SECTIONS 34 & 35, T10N, R41E B.M.

Thomas and Jennifer Brooks
Instrument No. 483202

Fish & Game Property

Northwest Corner, SE 1/4, NE1/4
T10N, R41E B.M. SECTION 34
Computed Only Point Falls in Water
Instrument No. 445465

Northwest Corner, SW 1/4, NW1/4
T10N, R41E B.M. Section 35
FD, 5/8" Iron Rod w/Al. Cap
Instrument No. 445451

10' Easement
for Watering Livestock
Instrument No. 413194

Northeast Corner,
SW 1/4, NW1/4
FD. Nail in Rock
Instrument No. 445449

Set 1/2" Iron Rod
W/Cap Marked LS 854
175' Offset

THOMAS & DAVE PARKS
INST. # 396075

THOMAS & DAVE PARKS
INST. # 396075

Lily Pond
18 Acres

Lily Pond
18 Acres

COMMON AREA
56.36 AC.

TE THOMPSON ENGINEERING, INC.
CONSULTING ENGINEERS
RIGBY, IDAHO 83442

Southwest Corner, SE 1/4, NE1/4
T10N R41E B.M. Section 34
Set 5/8" Iron Rod w/Al. Cap
Marked LS 854
Instrument No. 445461

Northeast Corner, NW 1/4, SW1/4
T10N R41E B.M. Section 35
Set 5/8" Iron Rod w/Al. Cap
Marked LS 854
Instrument No. 445459

Northwest Corner, SE 1/4, SE1/4
T10N R41E B.M. Section 34
Set 5/8" Iron Rod w/Al. Cap
Marked LS 854
Instrument No. 445456

Northeast Corner, SW 1/4, SW1/4
T10N R41E B.M. Section 35
Set 5/8" Iron Rod w/Al. Cap
Marked LS 854
Instrument No. 445460

Fish & Game Property

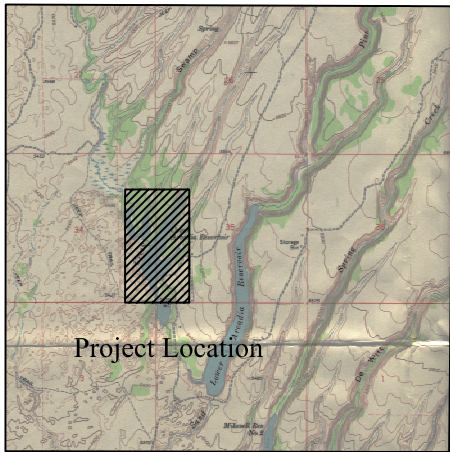

Project Location

FD. Marked Stone
Instrument No. 445458

T10N R41E
T9N R41E

Southwest Corner, SE 1/4, SE1/4
T10N, R41E B.M. Section 34
Set 5/8" Iron Rod w/Al.
Cap Marked LS 854
Instrument No. 445463

FD. 3" BLM Brass
Cap Witness Corner
Instrument No. 445462

Southwest Corner Section 35
T10N, R41E B.M.
Falls in Reservoir
(Not Set)

Found 3" BLM Brass Cap
Meander Corner
Instrument No. 445463
(Point of Beginning)

SE 1/4, SW1/4
T10N R41E B.M. Section 35
Set 5/8" Iron Rod w/Al. Cap
Marked LS 854
Instrument No. 445454

FD. 5/8" Iron Rod
w/Al. Cap
Instrument No. 445452

Alan and Judy Huskinson
Instrument No. 483199

Alan and Judy Huskinson
Instrument No. 483199

Alan and Judy Huskinson
Instrument No. 483199



Upper Arcadia
Reservoir

DIVISION

DIVISION

